

As recorded by Michael Bublé...

# Kissing a Fool

George Michael  
Transcribed by Matt Amy

RELAXED SWING (♩=74)

5

1st Alto Sax  
2nd Alto Sax  
1st Tenor Sax  
2nd Tenor Sax  
Bari Sax  
1st Trumpet  
2nd Trumpet  
3rd Trumpet  
4th Trumpet  
1st Trombone  
2nd Trombone  
3rd Trombone  
Bass Trombone  
Guitar  
Piano  
Bass  
Drums  
1st Violin  
2nd Violin  
Viola  
Cello  
Synth Strings  
(If no real strings)

Chord progression: E<sup>9</sup>, E<sup>DM</sup>, F-7, G<sup>9</sup>, G<sup>9</sup>7, E<sup>9</sup>, E<sup>DM</sup>, F-7, G<sup>9</sup>, G<sup>9</sup>7, E<sup>9</sup>, E<sup>DM</sup>/D<sup>9</sup>, C<sup>9</sup>, F-7, G<sup>9</sup>, G<sup>9</sup>7.

Annotations: SOLO - AS WRITTEN, TIME - BRUSHES, p, f, 3, 5.

15  
PLAY IF NO STRINGS

A. Sax. *mp* PLAY IF NO STRINGS

A. Sax. *mp* PLAY IF NO STRINGS

T. Sax. *mp* PLAY IF NO STRINGS

T. Sax. *mp*

B. Sax.

Tpt.

Tpt.

Tpt.

Tpt.

Tbn.

Tbn.

Tbn.

B. Tbn.

Gr. *mf*  
E<sup>6</sup> E<sup>dim</sup> F-7 B<sup>9</sup> B<sup>7</sup> E<sup>6</sup> E<sup>dim</sup>/D<sup>9</sup> C<sup>6</sup> F-7 B<sup>9</sup> B<sup>7</sup>

Pno. *mf*  
E<sup>6</sup> LIGHT FALLS BEHIND VOX E<sup>dim</sup> F-7 B<sup>9</sup> B<sup>7</sup> E<sup>6</sup> E<sup>dim</sup>/D<sup>9</sup> C<sup>6</sup> F-7 B<sup>9</sup> B<sup>7</sup>

Bass *mf*  
TIME - BRAVES (2) (2) (3) (3)

Dr. *mf*

Vln. *mp*

Vln. *mp*

Vla. *mp*

Vc. *mp*

Synth

21

A. Sax. *mp*

A. Sax. *mp*

T. Sax. *mp*

T. Sax. *mp* *w/brass*

B. Sax. *mp*

Tpt. *mp*

Tpt. *mp*

Tpt. *mp*

Tpt. *mp*

Tbn. *mp*

Tbn. *mp*

Tbn. *mp*

B. Tbn. *mp*

Gr. *E<sup>b</sup>9* *Eow/D<sup>b</sup>* *C7* *F-9* *A<sup>b</sup>-9* *g<sup>13</sup>* *E<sup>b</sup>9* *Eow7/D<sup>b</sup>* *C7* *F-7* *A<sup>b</sup>13* *g<sup>13</sup>* *E<sup>b</sup>9* *A<sup>b</sup>-7/E<sup>b</sup>* *E<sup>b</sup>9* *C-7* *Eow7*

Pno. *E<sup>b</sup>9* *Eow/D<sup>b</sup>* *C7* *F-9* *A<sup>b</sup>-9* *g<sup>13</sup>* *E<sup>b</sup>9* *Eow7/D<sup>b</sup>* *C7* *F-7* *A<sup>b</sup>13* *g<sup>13</sup>* *E<sup>b</sup>9* *A<sup>b</sup>-7/E<sup>b</sup>* *E<sup>b</sup>9* *C-7* *Eow7*

Bass *mf*

Dr. *mf* *(2)* *(4)* *(6)* *(8) To Sticks*

Vln. *mf*

Vln. *mf*

Vla. *mf*

Vc. *mf*

Synth

51

A. Sax. *f* *fp* *ff*

A. Sax. *f* *fp* *ff*

T. Sax. *f* *fp* *ff*

T. Sax. *f* *fp* *ff*

B. Sax. *f* *fp* *ff*

Tpt. *LEAD* *f* *fp* *ff*

Tpt. *f* *fp* *ff*

Tpt. *f* *fp* *ff*

Tpt. *f* *fp* *ff*

Tbn. *f* *fp* *ff*

Tbn. *f* *fp* *ff*

Tbn. *f* *fp* *ff*

B. Tbn. *f* *fp* *ff*

Gr. *f* *fp* *ff*

Pno.

Bass *f* *ff*

Dr. *f* *ff*

Vln.

Vln.

Vla.

Vc.

Synth

*Solo Run* *mf*

*EXPLODE - TIME - RIDE*

*F-7* *g#9* *F-7* *g#9* *E7-9* *A7* *D#9* *F-/C* *g#9*

59 VOX AND PIANO

A. Sax.

A. Sax.

T. Sax.

T. Sax.

B. Sax.

Tpt.

Tpt.

Tpt.

Tpt.

Tbn.

Tbn.

Tbn.

B. Tbn.

Gr.

Pno.

Bass

Dr.

Vln.

Vln.

Vla.

Vc.

Synth

*E<sup>b</sup> STUDIO SOLO WITH VOX* *E<sup>b</sup>IM* *F-7* *G<sup>9</sup>* *G<sup>9</sup>7* *E<sup>b</sup>* *E<sup>b</sup>IM7/D<sup>b</sup>* *C<sup>7</sup>* *D<sup>b</sup>* *E<sup>b</sup>-7* *E<sup>7</sup>* *G<sup>9</sup>* *G<sup>9</sup>7* *E<sup>b</sup>* *G<sup>9</sup>* *G<sup>9</sup>7* *E<sup>b</sup>* *mp*

*KEEP 2 + 4 ON HI* *(2)* *(4)* *(6)* *sf* *CHECK* *p*

50

A. Sax. *p* PLAY IF NO STRINGS  
 A. Sax. *p* PLAY IF NO STRINGS  
 T. Sax. *p* PLAY IF NO STRINGS  
 T. Sax. *p* PLAY IF NO STRINGS  
 B. Sax. *p* PLAY IF NO STRINGS  
 Tpt. *p*  
 Tpt. *p*  
 Tpt. *p*  
 Tpt. *p*  
 Tbn. *p*  
 Tbn. *p*  
 Tbn. *p*  
 B. Tbn. *p*  
 Gr. *p*  
 Pno. *p*  
 Bass *p*  
 Dr. *ff* *p*  
 Vln. *p*  
 Vln. *p*  
 Vla. *p*  
 Vc. *p*  
 Synth *p*

Chord symbols: F-7, G<sup>9</sup>, E<sup>b</sup>7, E<sup>b</sup>9/D<sup>b</sup> D<sup>b</sup>7, C7, E<sup>b</sup>, F-7, G-, A<sup>b</sup>%, G<sup>9</sup>, G<sup>9</sup>, E<sup>b</sup>/G<sup>b</sup>, C-7, F-3, G<sup>7</sup>, G<sup>b</sup>%.

60

A. Sax. *p*

A. Sax. *p*

T. Sax. *p*

T. Sax. *p*

B. Sax. *mp* *Sou*

Tpt. *mp*

Tpt. *mp*

Tpt. *mp*

Tpt. *mp*

Tbn. *mp* *Sou*

Tbn. *mp* *Sou*

Tbn. *mp* *Sou*

B. Tbn. *mp* *Sou*

Gr. *mp*

Pno. *E<sup>b</sup>* *E<sup>b</sup>im* *F-7* *g<sup>9</sup>* *g<sup>9</sup>* *E<sup>b</sup>* *E<sup>b</sup>im/D<sup>b</sup>* *C<sup>7</sup>* *g<sup>9</sup>* *g<sup>9</sup>* *E<sup>b</sup>* *C-7* *F-7* *g<sup>9</sup>7* *E<sup>b</sup>* *C<sup>7</sup>* *g<sup>9</sup>* *g<sup>9</sup>1/2*

Bass *mp*

Dr. *mp* *Тимп - рок* (2) (3) (4) (6) (10) (12)

Vln. *mp*

Vln. *mp*

Vla. *mp*

Vc. *mp*

Synth

76

A. Sax. *p*

A. Sax. *p*

T. Sax. *p*

T. Sax. *p*

B. Sax. *mp*

Tpt. *mp*

Tpt. *mp*

Tpt. *mp*

Tpt. *mp*

Tbn. *mp*

Tbn. *mp*

Tbn. *mp*

B. Tbn. *mp*

Gr. *mp*

Pno. *mp*

Bass

Dr. *mp*

Vln. *p*

Vln. *p*

Vla. *p*

Vc. *p*

Synth

1.

2.

*E<sup>b</sup>* *E<sup>b</sup>* *F-7* *G<sup>3</sup>* *G<sup>3</sup>* *G<sup>3</sup>* *G<sup>3</sup>* *G<sup>3</sup>* *E<sup>b</sup>*

*E<sup>b</sup>* *E<sup>b</sup>* *F-7* *G<sup>3</sup>* *G<sup>3</sup>* *G<sup>3</sup>* *G<sup>3</sup>* *G<sup>3</sup>* *E<sup>b</sup>*

*TIME - ONE* (2) (4)

*As recorded by Michael Buble*

# *Kissing a fool*

## **Verse:**

You are far  
When I could have been your star  
You listened to people  
Who scared you to death  
And from my heart  
Strange that you were strong enough  
To even make a start  
You'll never find  
Peace of mind  
Till you listen to your heart

## **Chorus:**

People  
You can never change the way they feel  
Better let them do just what they will  
For they will  
If you let them  
Steal your heart from you  
People  
Will always make a lover feel a fool  
But you knew I loved you  
We could have shown them all  
We should have seen love through

## **Bridge:**

Fooled me with the tears in your eyes  
Covered me with kisses and lies  
So far  
But please don't take my heart

## **Verse:**

You are far  
I'm never gonna be your star  
I'll pick up the pieces  
to mend my heart  
strange that I was wrong enough  
to think you'd love me too  
You must have been kissing a fool  
I said you must have been kissing a fool

***Chorus:***

But remember this  
Every other kiss  
That you'll ever give  
Long as we both live  
when you need the hand of another man  
one you really can surrender with  
I will wait for you like I always do  
there's something there  
that can't compare with any other

***Verse:***

You are far  
When I could have been your star  
You listened to people  
Who scared you to death  
And from my heart  
Strange that I was wrong enough  
To think you'd love me too  
You must have been kissing a fool  
You must have been kissing a fool

1st Alto Sax

As recorded by Michael Bublé...

# Kissing a Fool

George Michael

Transcribed by Matt Amy

RELAXED SWING (♩=74)

13 PLAY IF NO STRINGS

21

31

39 VOX AND PIANO

50

PLAY IF NO STRINGS

*p*

60

*p*

73

*p*

1.

2.

6

2nd Alto Sax

As recorded by Michael Bublé...

# Kissing a Fool

George Michael

Transcribed by Matt Amy

RELAXED SWING (♩=74)

13 PLAY IF NO STRINGS

21

31

39 VOX AND PIANO

50

PLAY IF NO STRINGS

60

70

1. 2.

6

1st Tenor Sax

As recorded by Michael Bublé...

# Kissing a Fool

George Michael

Transcribed by Matt Amy

RELAXED SWING (♩=74)

13

PLAY IF NO STRINGS

21

31

39

VOX AND PIANO

50

PLAY IF NO STRINGS

60

73

*p*

1. 2.

6

2nd Tenor Sax

As recorded by Michael Bublé...

# Kissing a Fool

George Michael

Transcribed by Matt Amy

RELAXED SWING (♩=74)

4 5 4 4

13

PLAY IF NO STRINGS

*mp*

21

*mp*

31

*f* *ff*

39

VOX AND PIANO

*f* *mf*

Bari Sax

As recorded by Michael Bubl ...

# Kissing a Fool

George Michael

Transcribed by Matt Amy

RELAXED SWING (♩=74)

50

PLAY IF NO STRINGS

*p*

60

*mp*

SOLI

73

*mp*

1. 2.

1st Trumpet

As recorded by Michael Bublé...

# Kissing a Fool

George Michael

Transcribed by Matt Amy

RELAXED SWING (♩=74)

4 5 4 4

13

8

21

*mp*

2 3 3

31

3 SOLO RUN *mf* 3 6 *ff*

3 3 3 3

39 VOX AND PIANO

8 *sf* *mp* 3 3 3 3

50

60

73

2nd Trumpet

As recorded by Michael Bublé...

# Kissing a Fool

George Michael

Transcribed by Matt Amy

RELAXED SWING (♩=74)

4 5 4 4

13 8

21 mp

2 3 3

31 LEAD f fp

ff

39 VOX AND PIANO 8 3 3 3 3

50

60

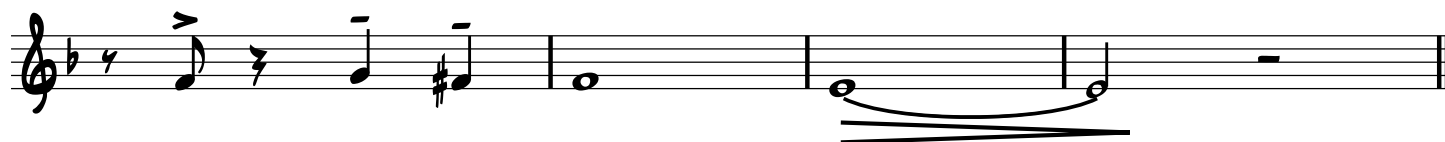

73

3rd Trumpet

As recorded by Michael Bubl ...

# Kissing a Fool

George Michael

Transcribed by Matt Amy

RELAXED SWING (♩=74)

4 5 4 4

13 8

21 mp

2 3 3

31 f fp

ff

39 VOX AND PIANO 8 3 3 3 3

50

60

*mp*

73

*mp*

1. 2.

3

4th Trumpet

As recorded by Michael Bublé...

# Kissing a Fool

George Michael

Transcribed by Matt Amy

RELAXED SWING (♩=74)

50

60

73

1st Trombone

As recorded by Michael Bublé...

# Kissing a Fool

George Michael

Transcribed by Matt Amy

RELAXED SWING (♩=74)

4 5 4 4

13 8

21 mp

2 3 3

31 f fp

ff

39 VOX AND PIANO 8 sf mf 3 3

50

60

*mp*

SOLI

73

*mp*

1.

2.

3

2nd Trombone

As recorded by Michael Bublé...

# Kissing a Fool

George Michael

Transcribed by Matt Amy

RELAXED SWING (♩=74)

5

4 4 4

13

8

21

*mp*

2 3 3

31

*f* *fp*

*ff*

39 VOX AND PIANO

8

*sf* *mf* 3 3

50

60

*mp*

73

*mp*

1. 2.

3rd Trombone

As recorded by Michael Bublé...

# Kissing a Fool

George Michael

Transcribed by Matt Amy

RELAXED SWING (♩=74)

4 5 4 4

13 8

21 mp

2 3 3

31 f fp

ff

39 VOX AND PIANO 8 sf mf

50

60

*mp*

SOLI

70

*mp*

1.

2.

Bass Trombone

As recorded by Michael Bublé...

# Kissing a Fool

George Michael

Transcribed by Matt Amy

RELAXED SWING (♩=74)

4 5 4 4

13 8

21 mp

2 3 3

31 f fp

ff

39 VOX AND PIANO 8 mf

50

60

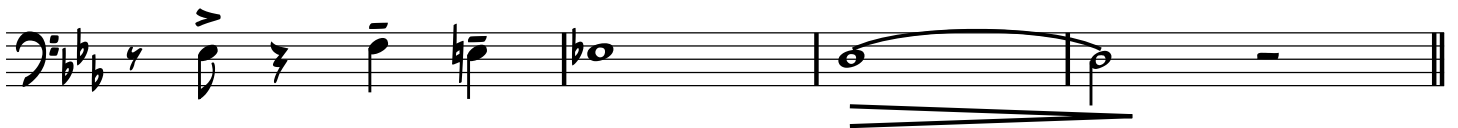

73

As recorded by Michael Bublé...

# Kissing a Fool

George Michael

Transcribed by Matt Amy

RELAXED SWING (♩=74)

**1**  $E^{b6}$   $E^{DIM}$   $F-7$   $B^9$   $B^b7$

**5**  $E^{b6}$   $E^{DIM}$   $F-7$   $B^9$   $B^b7$

$E^{b6}$   $E^{DIM7/D^b}$   $C^b$   $F-7$   $B^9$   $B^b7$

**13**  $E^{b6}$   $E^{DIM}$   $F-7$   $B^9$   $B^b7$

$E^{b6}$   $E^{DIM7/D^b}$   $C^b$   $F-7$   $B^9$   $B^b7$

**21**  $E^{b\Delta9}$   $E^{DIM/D^b}$   $C^7$   $F-9$   $A^b-9$   $B^b9$   $E^{b\Delta9}$   $E^{DIM7/D^b}$

$C^7$   $F-7$   $A^b13$   $B^b13$   $E^b9$   $A^b-7/E^b$   $E^{b\Delta9}$   $C-7$   $E^{DIM7}$

**31**  $F-7$   $B^b9$   $F-7$   $B^b9$

$E^b-9$   $A^b7$   $D^b\Delta7$   $F-/C$   $B^b7$

39 VOX AND PIANO

50 F-7 B9 EbΔ7

E<sub>0</sub>IM/D<sup>b</sup>D<sup>b</sup>7 C7 E<sup>b</sup> F-7 G- A<sup>b</sup>6/9 B<sup>b</sup>9 BΔ9

60 Eb6 E<sub>0</sub>IM F-7 B9 Bb9 E6 E<sub>0</sub>IM/D<sup>b</sup> C7

B9 Bb9 E6 C-7 F-7 Bb7 E6 C7 B9 Bb6/9

73 Eb6 E<sub>0</sub>IM F-7 1. B9 Bb9 2. B9 Bb9 Eb6/9

Piano

As recorded by Michael Bublé...

# Kissing a Fool

George Michael

Transcribed by Matt Amy

RELAXED SWING (♩=74)

SOLO - AS WRITTEN

*p*

5

13

*mf*

Eb6 EDIM7/Db C6 F-7 B9 Bb7

21

Eb9 EDIM/Db C7 F-9 Ab-9 Bb9 Eb9 EDIM7/Db

31 F-7

B<sup>b</sup>9

F-7

B<sup>b</sup>9

E<sup>b</sup>-9

A<sup>b</sup>7

D<sup>b</sup>Δ7

F-/C

B<sup>b</sup>7

STRIDE SOLO WITH VOX

39 E<sup>b</sup>6

E<sup>b</sup>DIM

F-7

B<sup>9</sup>

B<sup>b</sup>7

E<sup>b</sup>6 E<sup>b</sup>DIM7/D<sup>b</sup>

C7

D<sup>b</sup>E<sup>b</sup>-7 E7

mf

50 F-7

B<sup>9</sup>

E<sup>b</sup>Δ7

E<sup>b</sup>DIM/D<sup>b</sup> D<sup>b</sup>7

C7

E<sup>b</sup>

F-7

G-

A<sup>b</sup>6/9

B<sup>b</sup>9 BΔ9

60

E<sup>b</sup>6

E<sup>o</sup>IM

F-7

B<sup>9</sup>

B<sup>b9</sup>

E<sup>6</sup>

E<sup>o</sup>IM/D<sup>b</sup> C<sup>7</sup>

B<sup>9</sup>

B<sup>b9</sup>

E<sup>6</sup>

C-7

F-7

B<sup>b7</sup>

E<sup>6</sup>

C<sup>7</sup>

73

1.

2.

E<sup>b</sup>6

E<sup>o</sup>IM

F-7

B<sup>9</sup>

B<sup>b9</sup>

B<sup>9</sup>

B<sup>b9</sup>

E<sup>b</sup>6/9

Bass

As recorded by Michael Bublé...

# Kissing a Fool

George Michael

Transcribed by Matt Amy

RELAXED SWING (♩=74)

5

9

13

17

21

25

31

33

# Drums

As recorded by Michael Bubl ...

## Kissing a Fool

George Michael

Transcribed by Matt Amy

RELAXED SWING (♩=74)

TIME - BRUSHES (2) (4)

5 TIME - BRUSHES (2) (4)

*p*

*p*

(6) (8)

13 TIME - BRUSHES (2) (4)

*mf*

(6) (8)

21 (2) (4)

*mf*

(6) (8) TO STICKS

31 EXPLODE - TIME - RIDE

*f*

*ff*

39 VOX AND PIANO  
KEEP 2 + 4 ON H.H.

(2) (4) (6)

CHOKE

*sf* *p*

50

*ff*

(2)

*p*

60

TIME - RIDE

(2) (4) (6)

*mp*

(8) (10) (12)

73

TIME - RIDE

(2) 1. (4) 2.

*mp*

1st Violin

As recorded by Michael Bublé...

# Kissing a Fool

George Michael

Transcribed by Matt Amy

RELAXED SWING (♩=74)

5

4 4 4 4

13

21<sup>mp</sup>

31

8

39

VOX AND PIANO

11

50

6

60

73

1.

2.

p

2nd Violin

As recorded by Michael Bublé...

# Kissing a Fool

George Michael

Transcribed by Matt Amy

RELAXED SWING (♩=74)

Viola

As recorded by Michael Bublé...

# Kissing a Fool

George Michael

Transcribed by Matt Amy

RELAXED SWING (♩=74)

5

3 4 4

13

21<sup>mp</sup>

31

39

8

50

11

60

6 p

73

1. 2.

Cello

As recorded by Michael Bublé...

# Kissing a Fool

George Michael

Transcribed by Matt Amy

RELAXED SWING (♩=74)

5

4 4 4

13

21 *mp*

31

8

39

VOX AND PIANO

11

50

6

60

*p*

73

1. 2.

Synth Strings  
(If no real strings)

As recorded by Michael Bublé...

# Kissing a Fool

George Michael

Transcribed by Matt Amy

RELAXED SWING (♩=74)

5

4 4 4

13

8 8

21

10 10

31

8 8

39

VOX AND PIANO

11 11

Synth Strings  
(If no real strings)

50

6

*p*

60

73

1. 2.

3